

Hello, everyone.
Welcome to the music festival.
Starting now, the stages of many musicians will begin.
Please enjoy the show!



Our first performer is Icarus!











Ahh, it's so loud!

Jo-a Jo-a~

Icarus's booming voice really shook my heart.



I wish I could have a big voice like Icarus.



Our second performer, Zephy, is here!



Ayo!

"Yo yo,
I'm Zephy!"





What is this? It's so fast. Ahh, I'm dizzy!



Jo-a Jo-a~
Zephy is so fast
at everything.
I want to be fast like Zephy.

Our third performer
is Benjamin.

Y-you're so tall.
I can't see because
Benjamin's neck is so long.

Jo-a Jo-a~

I'm so jealous of Benjamin, who can see us from up high.

Our fourth performer is Theodore.

…





What's going on?
Why is he like that?
Why isn't he starting?



Jo-a Jo-a~ He's even cuter
because he's shy.







Jo-a Jo-a~
I love his surprising charm.
When he dances, he suddenly
looks so cool!

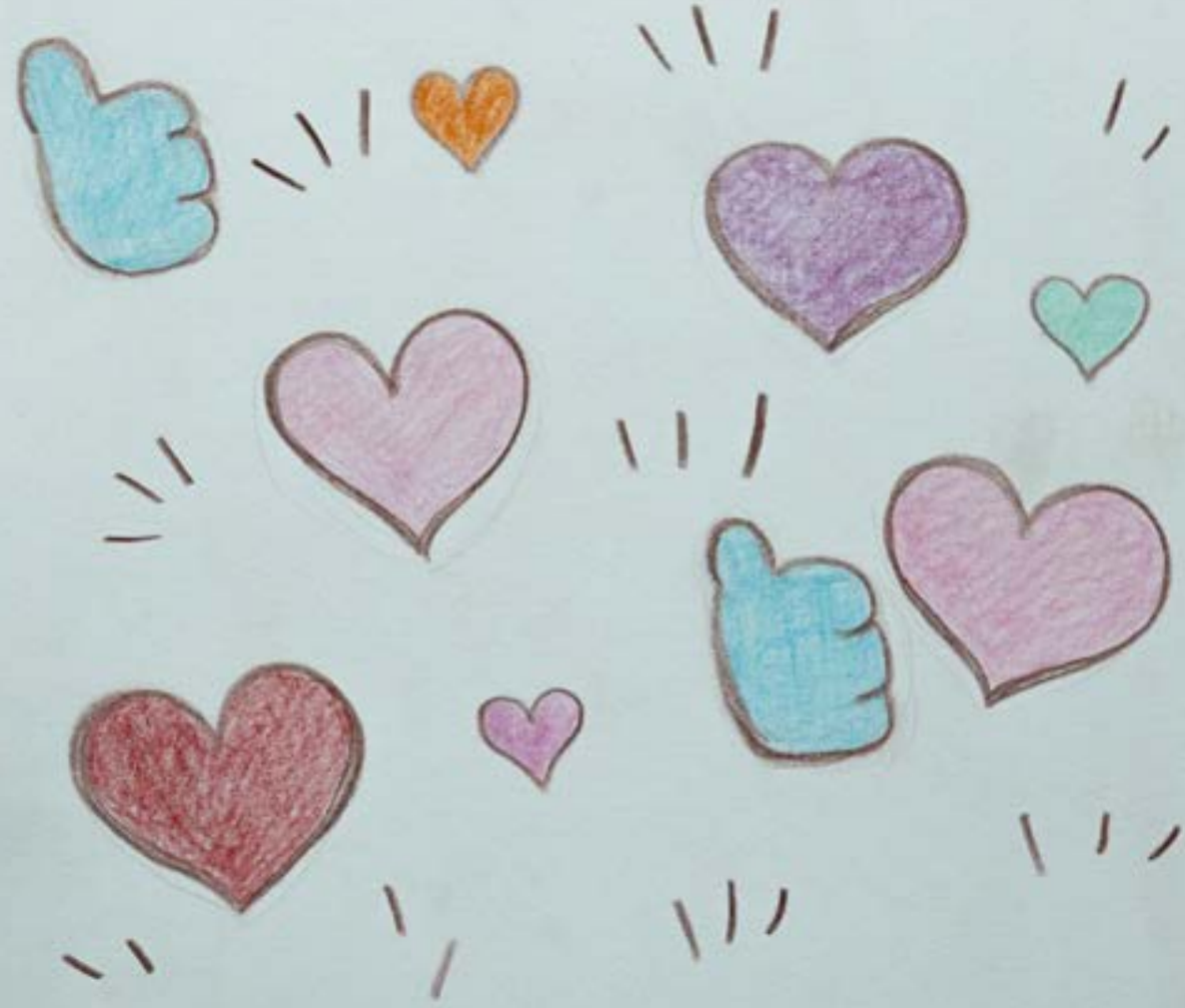

Next performer, Sero,
please come out!!



Uh-oh, what do I do…
No. I don't want to.
I don't want to.



It's Sero's turn, but why isn't he coming?
Let's go find Sero.



We found Sero!
I knew he was hiding because he was embarrassed.





A tomato monster might swallow me up!





I'm afraid my friends might not like me.



No! I don't want to play guitar!



Actually, I'm scared I'll mess up."

Sero, don't avoid yourself!
It's not that people don't like you.
You're afraid because you don't like yourself.





I didn't like that I was shy.



But when I gathered my courage and stood on the stage, there were people who liked me.



Icarus,



Zephy,



Benjamin,



and Theodore, too.

They all have their own insecurities,
but that doesn't mean they don't like themselves.
So you should be brave, too.









That's right.
I always disliked myself.
But my friends kept liking me anyway.

I was embarrassed about myself,
so I ran away.
But now, I'm going to be brave.





